

HELL GATE

WR FSD 60 FIRE RESISTANT STEEL SECTIONAL DOOR

Strong Barrier, Safe Passage





HELL GATE

There are increasingly higher requirements for fire-resistant doors. The fire safety standards are continuously being tightened, while insurance companies keep changing their conditions to stimulate the use of fire-resistant overhead doors.

White Rose follows this market closely and has developed a whole new type of fire-resistant overhead door in anticipation of possible new requirements. This overhead door is very user friendly and complies fully with the latest European standards and conditions.

As producer of innovative industrial doors, in the last years White Rose Industrial Doors has been able to produce doors according to the latest standards.

Requirements and certification!

Efectis has tested this newly developed overhead door and has assigned the EN1634-1:2014 +A1:2018 (EEA-2000 - 2054) and also the classification E180 ve EW180 to White Rose for this innovative overhead door. This overhead door has even brilliantly achieved the classification E180 ve EW180, the highest thermal insulation requirement.

By white rose obtaining all certifications for this newly developed overhead door, additionally White Rose is and remains a progressive player in the marketing of fire-resistant overhead doors.

The fire-resistant overhead doors of White Rose function like a standard overhead door; As on the exterior, it treats the walls as partitions.

White Rose Industrial Doors delivers all over the World and even it hardly leads to restrictions and yet it complies with the stated requirements. Every fire-resistant overhead door can be designed with several control elements. White Rose Industrial Doors is experienced in the development and production of fire-resistant overhead doors in very large dimensions and has the necessary endorsement of Efectis in this regard. As desired and according to any specification.

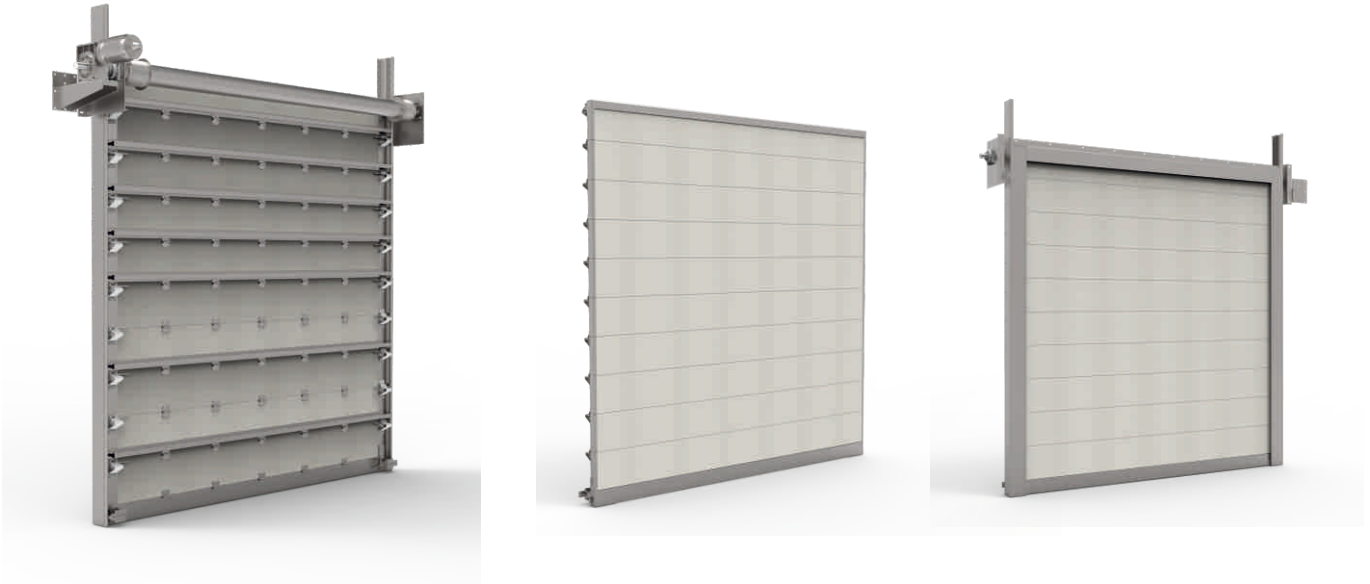

Model number	WR FSD 60
Panel color	RAL 9002
Electric Actuator	380V + 0 + A
Open style	Automatic
Application	Industrial door – fire-resistant overhead door.
Direction of Opening	Vertical (VL), High Lift (HL), Normal Lift (NL)
Open style	Manual or electric driving
Drive system	Adopt the special shaft or chain drive door opener of industrial perspective door
Max. Dimensions	Width: 10.000 mm, Height: 8.000 mm
Door size	Customized
Panel Thickness	60mm
Panel Material	Galvanized steel+ fire rated - insulation + Galvanized steel
Accessories Material	Galvanized steel
Certificates - Test	EN 1634-1:2014 + A1:2018 E180, Ew180, EI:30, EI:30

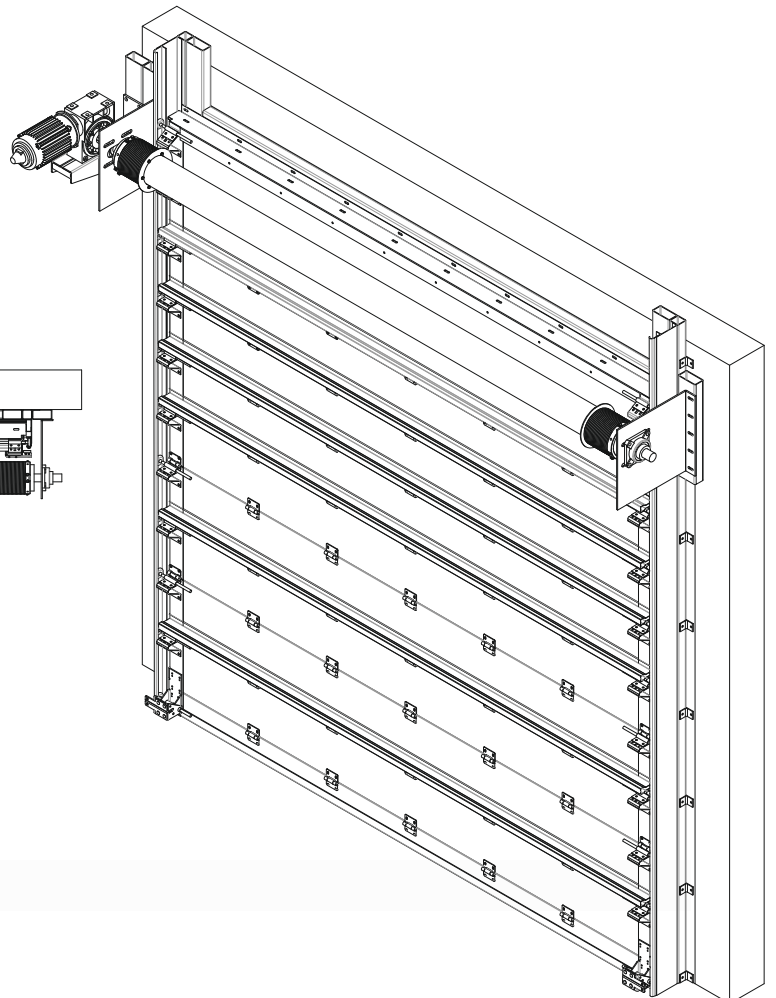
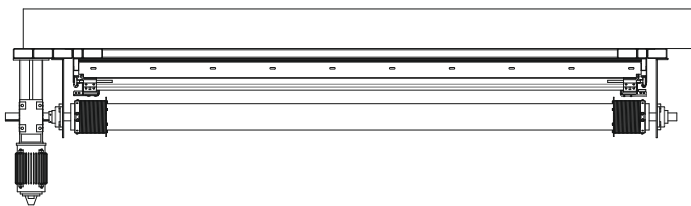
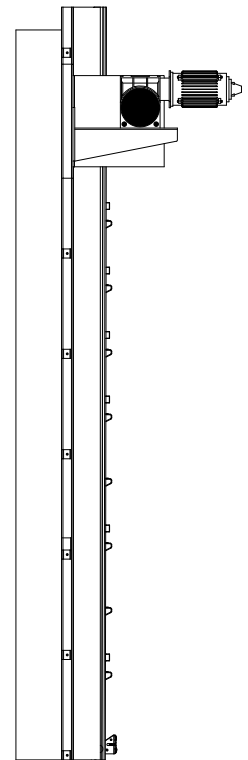
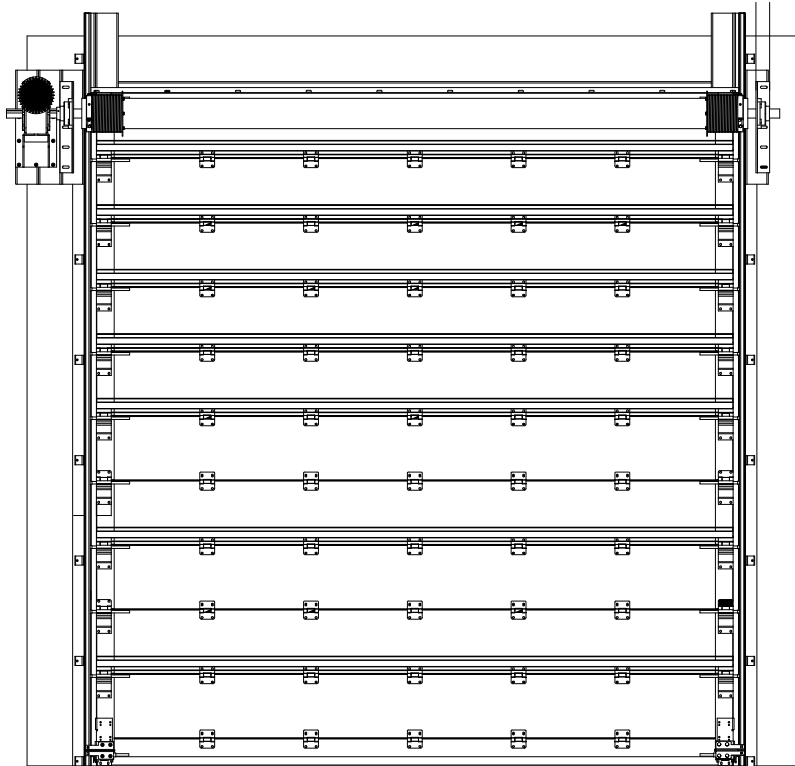



EFFECTIS ERA AVRASYA TEST VE BELGELENDİRME A.Ş.
Dilovası OSB Mahallesi Fırat Caddesi No: 18
Dilovası KOCAELİ/TÜRKİYE
www.effectis.com

TEST CERTIFICATE

Certificate Nr: EEA – 2000 – 0054

The related resistance-to fire test was carried out at **Efectis Era Avrasya Test Laboratories** on 13.03.2020 in accordance with EN 1634-1:2014 + A1:2018 standard for the product as described below:

"WR FSD 60" FIRE RESISTANT STEEL SECTIONAL DOOR

Vertical VL

FIRE RESISTANCE CLASSIFICATION	
Direction: Supporting components fixed on the face of the supporting wall on the unexposed side	E180, EW180, EI ₂ 30, EI ₁ 30

Placed on the market by

WHITE ROSE MOTOR SAN. VE OTOMASYON TİC. LTD. ŞTİ.
OSB Mah. 9. Cad. No:1 Merkez/KARAMAN/TURKEY

And Produced In the Factory

WHITE ROSE MOTOR SAN. VE OTOMASYON TİC. LTD. ŞTİ.
OSB Mah. 9. Cad. No:1 Merkez/KARAMAN/TURKEY

This test certificate is a declaration of the test results and does not represent any type approval or certification of the product. All details related to product specifications and field of application are described in the report **EEA – 20– 069**. This certificate is initially valid until 13rd March 2021 providing that no significant modifications are made in technical specification of the specimen and related test and classification standards.

Ali BAYRAKTAR
Laboratory Manager
19.03.2020





Strong Barrier, Safe Passage

Factory

Adress : Organize Sanayi Bölgesi 9.Cadde
No:1 KARAMAN, TR
Telephone : +90 338 224 13 60
Fax : +90 338 224 14 46
E-Mail : whiterose@whiterose.com.tr

Konya Regional Directorate

Adress : Büsan Özel Organize Sanayi,
Fevzi Çakmak Mah. Milenyum Cad. No:57
Karatay - KONYA, TR
Telephone : +90 332 235 12 42
Fax : +90 332 235 12 50
E-Mail : konya@whiterose.com.tr

Marmara Regional Directorate

Adress : Mehmet Akif mah. Refah sok.
No:29 K:2 Çekmeköy / İstanbul, TR
Telephone : +90 216 527 90 90
Fax : +90 216 527 90 87
E-Mail : istanbul@whiterose.com.tr

